

**TRAFFICADE SERVICE**

TRAFFICADE SERVICE INC.  
2721 N FLOWING WELLS RD  
TUCSON, AZ 85705  
[520] 624-0465  
FAX [520] 623-6925

**NOT TO SCALE**

LOCATION OF WORK: TOWN OF MARANA  
CONTRACTOR: CENTURY LINK  
PHONE #:  
FAX #:  
CONTACT PERSON: CENTURY LINK  
DATE DRAWN: JUNE 26, 2015  
DRAWN BY: BAKER  
TIME: DAY-TIME SETUP  
LOCATION #: QWS16896  
DATE OF WORK: 3 DAYS  
START TIME: 07:00 AM TO 4:00 PM  
JOB #: E.739912  
PERMIT #: RW1506-008

**PLAN 1**

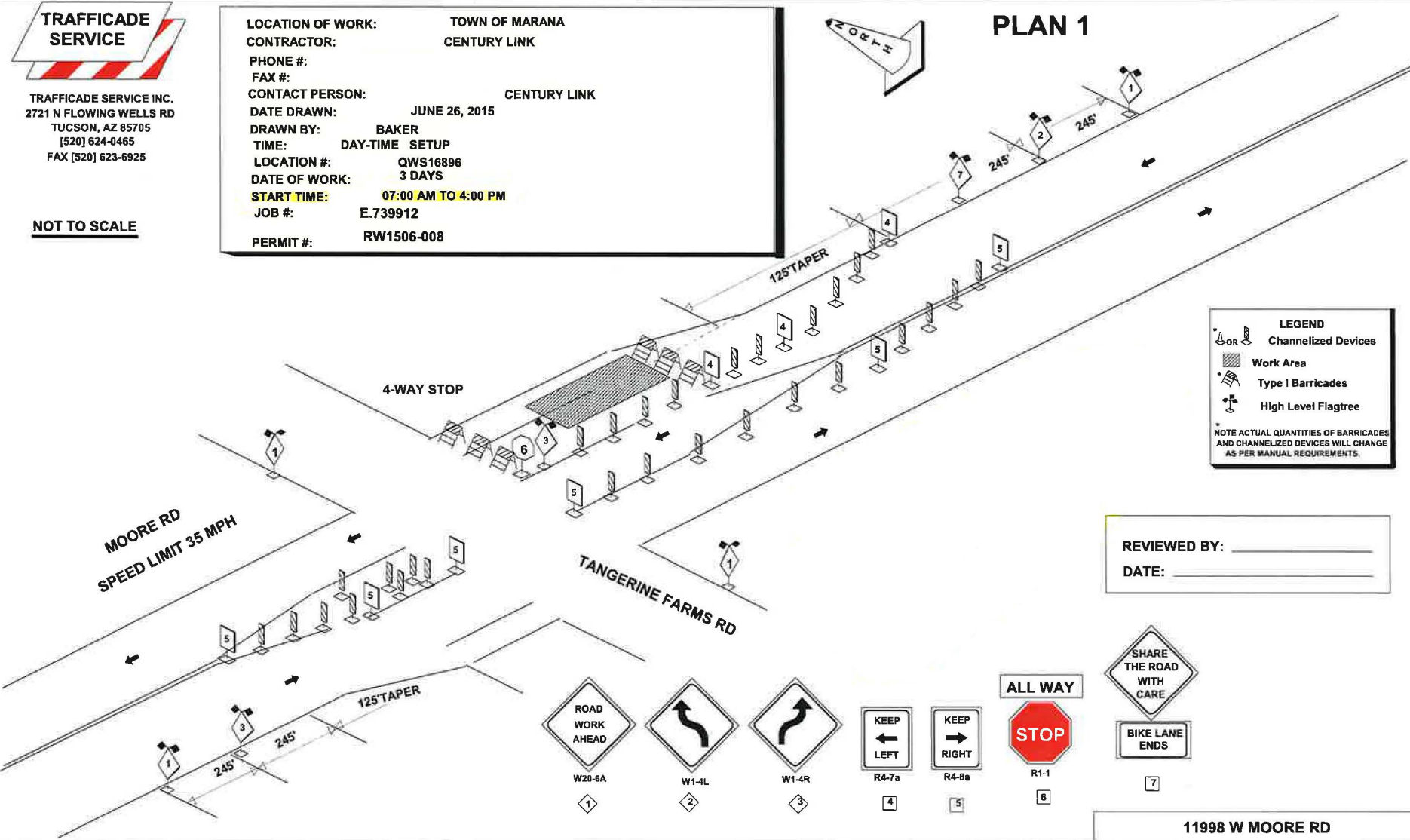
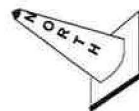

**LEGEND**

- Channelized Devices
- Work Area
- Type I Barricades
- High Level Flagtree

NOTE ACTUAL QUANTITIES OF BARRICADES AND CHANNELIZED DEVICES WILL CHANGE AS PER MANUAL REQUIREMENTS.

REVIEWED BY: \_\_\_\_\_  
DATE: \_\_\_\_\_

 W20-6A 1	 W1-4L 2	 W1-4R 3	 R4-7a 4	 R4-8a 5	 ALL WAY STOP R1-1 6	 SHARE THE ROAD WITH CARE	 BIKE LANE ENDS 7
-----------------	----------------	----------------	----------------	----------------	----------------------------------	------------------------------	-------------------------

**11998 W MOORE RD**



TRAFFICADE SERVICE INC.  
 2721 N FLOWING WELLS RD  
 TUCSON, AZ 85705  
 (520) 624-0465  
 FAX (520) 623-6925

LOCATION OF WORK: TOWN OF MARANA  
 CONTRACTOR: TERRACON  
 PHONE #:  
 FAX #:  
 CONTACT PERSON: TERRACON  
 DATE DRAWN: JUNE 1, 2015  
 DRAWN BY: BAKER  
 TIME: DAY-TIME SETUP  
 LOCATION #: 0820  
 DATE OF WORK:  
 START TIME: 09:00 AM TO 4:00 PM  
 PO #:  
 PERMIT #:



**PLAN 1**

**NOT TO SCALE**

**MOVING OPERATION  
 VARIOUS LOCATIONS**

**TYPICAL FOR OPPOSITE  
 SIDE OF ROAD**

**LEGEND**

- Channelized Devices
- Work Area
- Type I Barricades
- High Level Flagtree

NOTE ACTUAL QUANTITIES OF BARRICADES AND CHANNELIZED DEVICES WILL CHANGE AS PER MANUAL REQUIREMENTS.

COACHLINE BLVD  
 SPEED LIMIT 35 MPH

**POT-HOLE  
 100FT WORK AREA**

COLONY PARK

REVIEWED BY: \_\_\_\_\_  
 DATE: \_\_\_\_\_

W20-6A  
 W1-4L  
 W1-4R  
 R4-7a  
 R4-8a  
 BIKELANE CLOSED AHEAD  
 BIKELANE ENDS  
 1 2 3 4 5 6 7

**COACHLINE BLVD N/O TWIN PEAKS**

